

# FLOOR PLAN: PENELOPE TRANSITIONAL

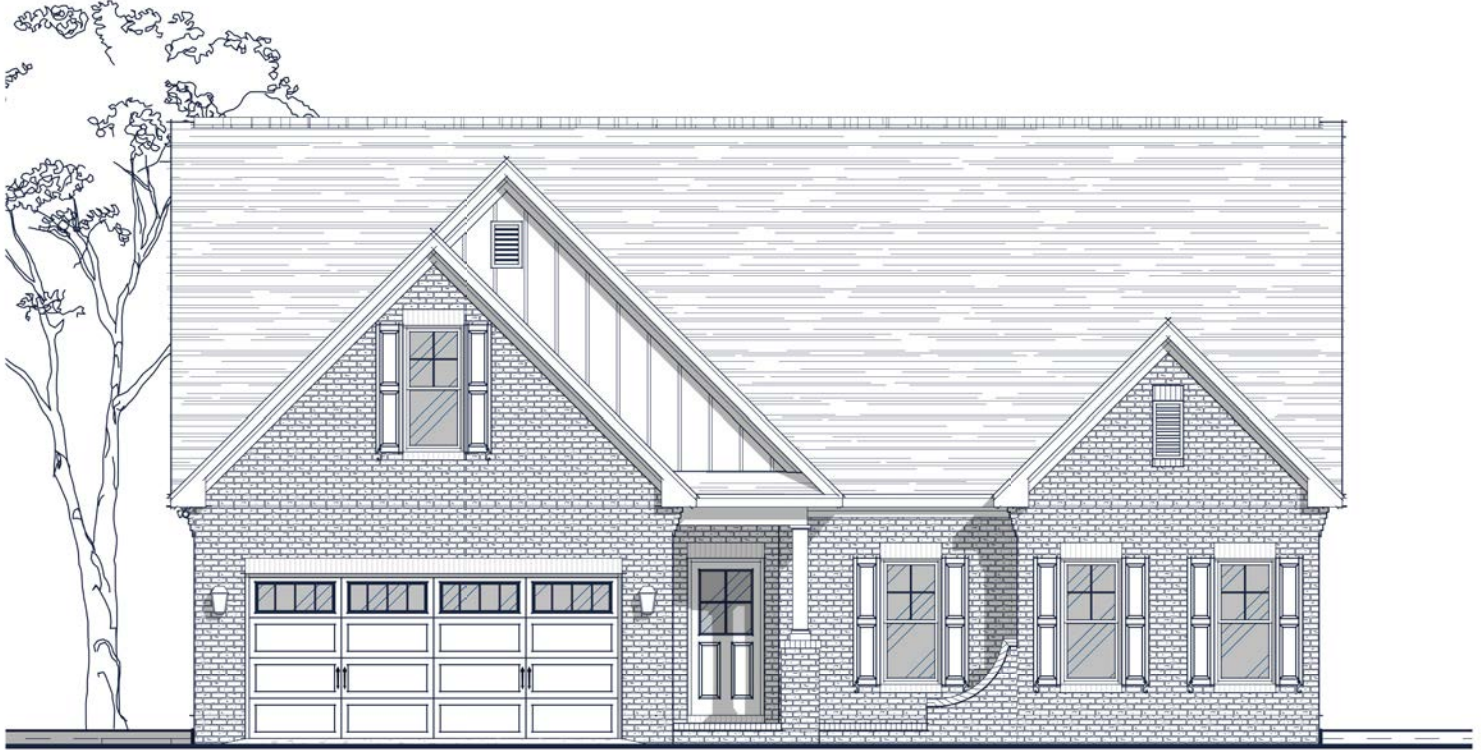

## Specs:

Bedrooms:	3-4
Bathrooms:	2-3
Square Footage:	2,321 Sq.Ft.
First Level:	1,897 Sq. Ft.
Second Level:	424 Sq. Ft.
Width:	48' - 9"
Depth:	57' - 5"

## Options Shown:

- |  |                                   |
|--|-----------------------------------|
| 1 Screened in Porch                                  | 8 Study                           |
| 2 Sunroom (Adds 172 Sq.Ft.)                          | 9 Coffered Ceiling                |
| 3 3'-0" Wider Garage w/ Two Doors                    | 10 Laundry Sink w/ Cabinets       |
| 4 2'-0" Garage Extension                             | 11 Cabinets at Backside of Island |
| 5 Upper Level Bath-3 (Adds 113 Sq.Ft.)               |                                   |
| 6 Upper Level Bath-3 and Bedroom-4 (Adds 379 Sq.Ft.) |                                   |
| 7 Built-ins  |                                   |

Watercolors, illustrations, and floor plans are for marketing purposes only and are subject to change at builder's discretion. Square footage is outside veneer and should be independently verified. This is not a legal document.  
3/24/2025 3:22:10 PM

# FLOOR PLAN: PENELOPE TRANSITIONAL

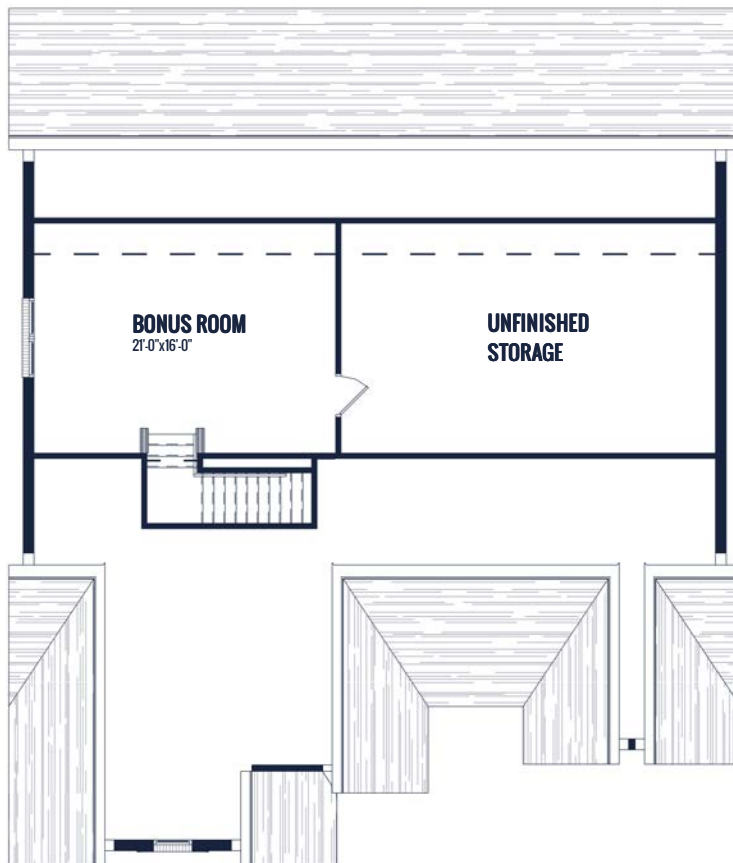
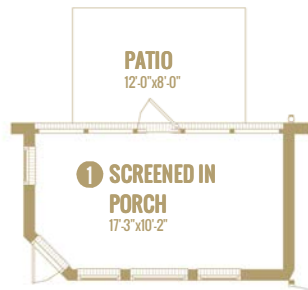

UPPER LEVEL

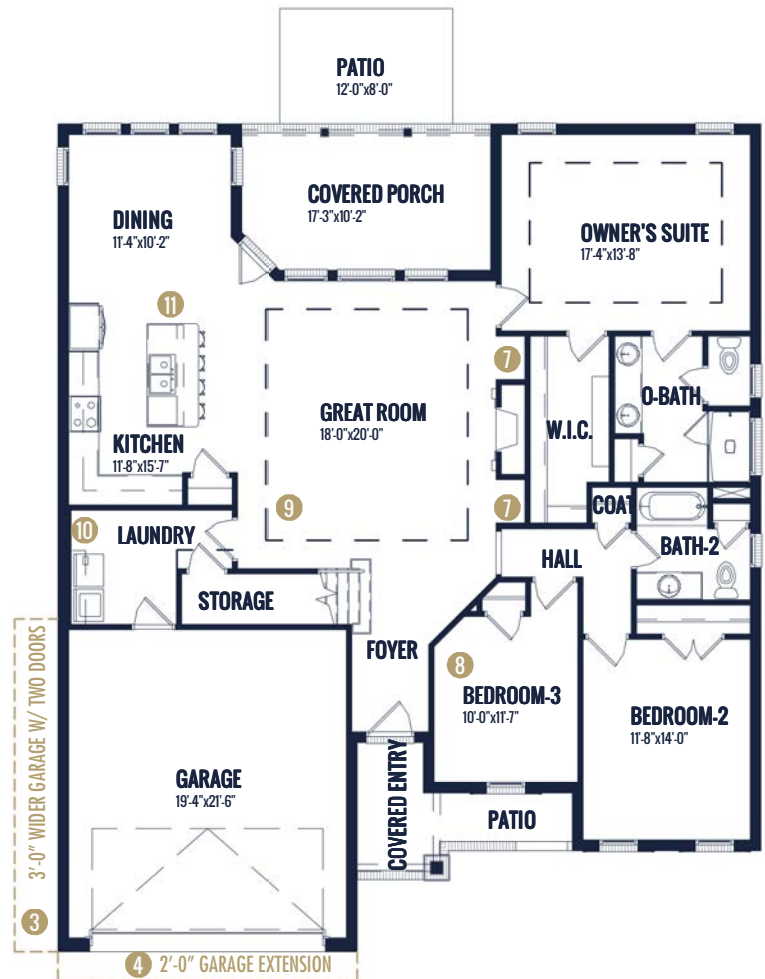

MAIN LEVEL

Watercolors, illustrations, and floor plans are for marketing purposes only and are subject to change at builder's discretion. Square footage is outside veneer and should be independently verified. This is not a legal document.  
3/24/2025 3:22:12 PM

# FLOOR PLAN: PENELOPE TRANSITIONAL

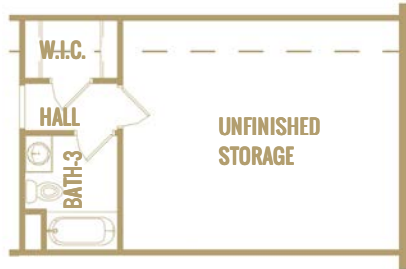

5 BATH-3 (ADDS 113 SQ.FT.)

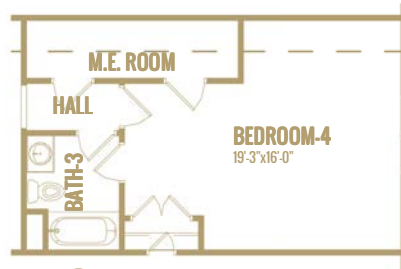

6 BATH-3 AND BEDROOM-4 (ADDS 379 SQ.FT.)



7 BUILT-INS

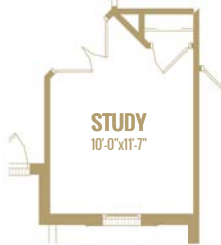

8 STUDY



9 COFFERED CEILING

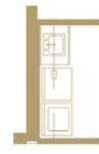

10 LAUNDRY SINK W/ CABINETS



11 CABINETS AT BACKSIDE OF ISLAND

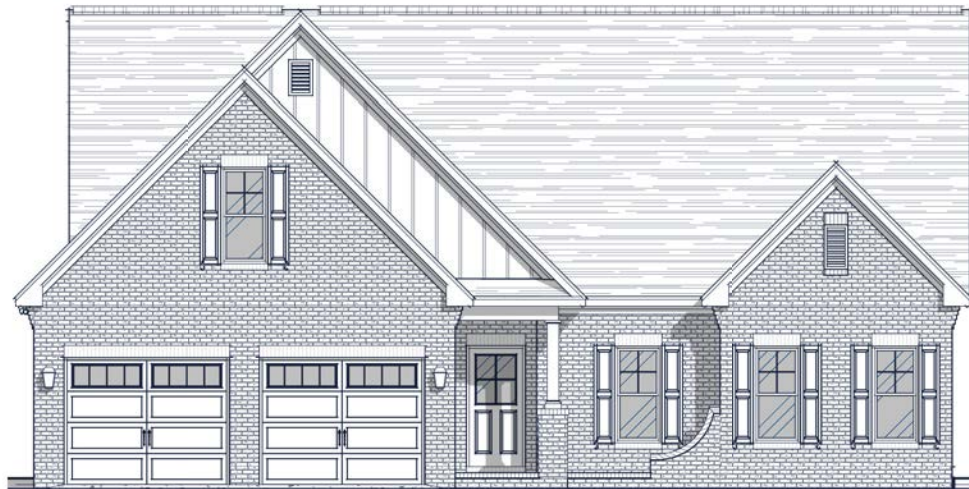

3 3'-0" WIDER GARAGE W/ TWO DOORS

Watercolors, illustrations, and floor plans are for marketing purposes only and are subject to change at builder's discretion. Square footage is outside veneer and should be independently verified. This is not a legal document.  
3/24/2025 3:22:15 PM